



CHRISTOPHER HODGSON

Whitstable

4 Marine Terrace, Whitstable, Kent, CT5 1EJ

Freehold

Situated in an enviable beach front position in one of Whitstable's most desirable locations, this charming period cottage commands panoramic views of the sea. Marine Terrace is situated just off Island Wall, within a short stroll of Whitstable's bustling high street with boutique shops, eateries and restaurants for which the town has become renowned.

The beautifully presented accommodation is arranged over three floors to provide an entrance porch, a large open-plan sitting/dining room and a kitchen/breakfast room

to the ground floor. To the first floor there are two double bedrooms, a bathroom and a cloakroom, and to the second floor there is a study.

The delightful South facing rear garden offers seclusion and tranquillity away from the hustle and bustle of central Whitstable. There is pedestrian access to the rear, via an alleyway from Marine Gap. No onward chain.

LOCATION

Marine Terrace is considered to be one of the most desirable residential locations in Whitstable. Set in the heart of the conservation area and accessed from Island Wall via Marine Gap, the terrace comprises a row of similar attractive properties fronting directly onto the sea wall and beach beyond. Whitstable itself is a charming town by the sea with its working harbour and colourful streets of fishermen's cottages. A stroll along the front or Island Wall will take you into the High Street with its diverse range of shops, Post Office and restaurants specialising in local seafood. The mainline railway station at Whitstable provides frequent services to London (Victoria) approximately 90mins. The high speed Javelin service provides access to London (St Pancras) with a journey time of approximately 87mins. The A299 is accessible providing a dual carriageway link to the M2/A2 giving access to the channel ports and connecting motorway network.

ACCOMMODATION

The accommodation and approximate measurements (taken at maximum points) are:

GROUND FLOOR

- Entrance Porch
- Sitting/Dining Room 27'5" x 11'5" (8.35m x 3.49m)
- Hall
- Kitchen 15'3" x 7'1" (4.66m x 2.17m)
- Breakfast Room 9'3" x 7'1" (2.82m x 2.16m)

FIRST FLOOR

- Bedroom 1 14'2" x 11'5" (4.32m x 3.49m)
- Bedroom 2 10'2" x 8'6" (3.10m x 2.60m)
- Bathroom

- Cloakroom

SECOND FLOOR

- Study 16'8" x 11'5" (5.09m x 3.49m)

OUTSIDE

- Garden 30' x 11'5" (9.14m x 3.48m)









Viewing: STRICTLY BY APPOINTMENT WITH CHRISTOPHER HODGSON ESTATE AGENTS

95-97 TANKERTON ROAD, WHITSTABLE CT5 2AJ | 01227 266 441 | INFO@CHRISTOPHERHODGSON.CO.UK | CHRISTOPHERHODGSON.CO.UK

ENERGY PERFORMANCE CERTIFICATE

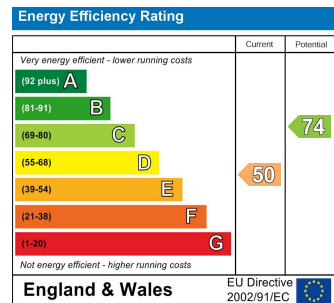

Christopher Hodgson Estate Agents for itself and as for the vendor or lessor (as appropriate) gives notice that: 1 These particulars are only a general outline for the guidance of intending purchasers or lessees and do not constitute in whole or in part an offer or a Contract. 2 Reasonable endeavours have been made to ensure that the information given in these particulars is materially correct but any intending purchaser or lessee should satisfy themselves by inspection, searches, enquiries and survey as to the correctness of each statement. 3 All statements in these particulars are made without responsibility on the part of Christopher Hodgson Estate Agents or the vendor or lessor. 4 No statement in these particulars is to be relied upon as a statement or representation of fact. 5 Neither Christopher Hodgson Estate Agents nor anyone in its employment or acting on its behalf has authority to make any representation or warranty in relation to this property. 6 Nothing in these particulars shall be deemed to be a statement that the property is in good repair or condition or otherwise nor that any services or facilities are in good working order. 7 Photographs may show only certain parts and aspects of the property at the time when the photographs were taken and you should rely upon actual inspection. 8 No assumption should be made in respect of parts of the property not shown in photographs. 9 Any areas, measurements or distances are only approximate. 10 Any reference to alterations or use is not intended to be a statement that any necessary planning, building regulation, listed building or any other consent has been obtained. 11 Amounts quoted are exclusive of VAT if applicable. 12 Whilst reasonable endeavours have been made to ensure the accuracy of any floor plan contained in these particulars, all measurements and areas are approximate and no responsibility is taken for any error, omission or mis-statement. This plan is for illustrative purposes only and should be used as such by any prospective purchaser. 13 Any mapping contained within these particulars is for illustrative purposes only and should be used as such by any prospective purchaser. No responsibility is taken for any error, omission or mis-statement. 14 Any computer generated images contained within these particulars are for illustrative purposes only and should be used as such by any prospective purchaser.



Ground Floor

Approx. 50.0 sq. metres (538.4 sq. feet)

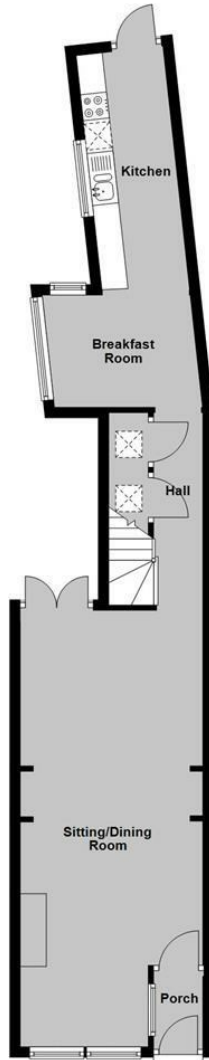

First Floor

Approx. 44.6 sq. metres (480.4 sq. feet)

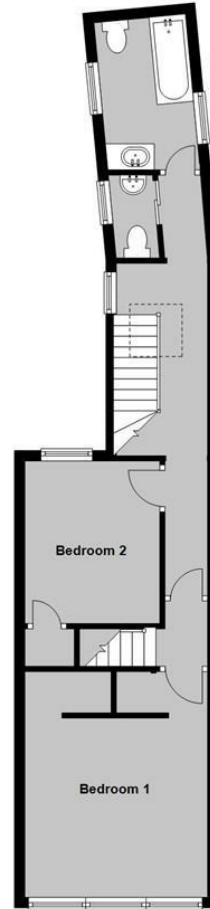

Second Floor

Approx. 17.8 sq. metres (191.2 sq. feet)

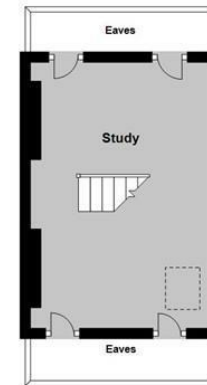

Total area: approx. 112.4 sq. metres (1210.1 sq. feet)



95-97 TANKERTON ROAD, WHITSTABLE CT5 2AJ | 01227 266 441 | INFO@CHRISTOPHERHODGSON.CO.UK | CHRISTOPHERHODGSON.CO.UK

Estate agency services are provided by Christopher Hodgson Limited, a company incorporated and registered in England and Wales with the number 07108955 whose registered address is at Camburgh House, 27 New Dover Road, Canterbury, Kent CT1 3DN. Director: W G Roalfe